What is your purpose for being here in this class? What are your objectives?

Purpose for class

5 - Everything & more!

4 - Got everything I needed

3 - Most of what I wanted was there

2 - Some things, but some items were missing

1 - Not fulfilled at all

5	4	3	2	1

DM - 'Real' Kanban (beyond the basics)

DM - Return to 'hard' (pragmatic) Coaching

I've been playing with system design but need more context - DI

I want to learn what a best practice kanban system can look like

Easy

Better understand Kanban for the purpose of implementing as a different way of working than scrum

I want to learn the Kanban methodologies in general

I'll like to design a useful and appropriate Kanban board for my teams

I'll like to use Kanban efficiently to help the team work efficiently and deliver faster

I want to take these learnings into my workplace, teach others and see how this can be applied to the pods in my domain, particularly when it comes to breaking down large pieces of work and how to experiment faster

Easy

I want to learn about the best practices in the Kanban approach

I want to have a clear understanding of Kanban and how it might be applicable for different situations (not just IT related)

I want to increase my insights in order to bring my teams on the kanban journey - DI

I want to evolve the current kanban system we use - efficiently deliver value to our customers

Easy

Understand how Kanban can help with multiple workstreams / projects and iterating with new priorities when they arise

I want to develop a very clear understanding of Kanban method, so I can explain the difference between SCRUM, SAFe, Kanban

I want to learn and reflect on where we can apply the Kanban practices and principles better

DM - Enterprise-level application

Want to be able to develop Kanban systems/workflows for purpose in a given situation, for a given org

the promise of a promotion and a pay raise - DI

5 minutes

How were your objectives for this class achieved?

- Move your stickies along the scale provided by your trainer.
- Per sticky: To which degree has this objective been fulfilled?
- Important: Please put additional stickies on the original ones with the key reason for this rating.

Kanban University

All materials copyright Kanban University, Inc., 2020

91

5 minutes

Final Learning Log

- Have a look at all the artefacts in the virtual whiteboard and your personal notes.
- What has most surprised you?
- What is still puzzling you?
- What do you take away from all of this, what will you do (differently) next Monday?

Kanban University

All materials copyright Kanban University, Inc., 2020

96

One interesting learning point

3 minutes

Final exercise: Sharing highlights

- Review your learning log, and pick a few highlights that you are willing to share with the group:
  - What has most surprised you?
  - What is still puzzling you?
  - What do you take away from all of this, what will you do (differently) next Monday?
- Post these on stickies to the virtual whiteboard.

Kanban University

All materials copyright Kanban University, Inc., 2020

97

Surprising: Kanban is not a prescriptive approach - the thing has been kept WIP limits

Easy

Puzzling: Kanban is not a prescriptive approach - the thing has been kept WIP limits

Easy

Up into view: Our Kanban system can never be perfect. It will always be a compromise, but it can be good enough to get on with improving it as we learn

Easy

What will we differently? Pick a few things from the prescriptive practices and see if they work in our context. Pick a few things from what we did in the workshop and see if they work in our context

Easy

How easy it is to get blinded by workflow instead of concentrating on the service

Visualisation makes a big difference

Board design is not a trivial task! (surprised :-)

Not puzzling, but I need to think about metrics and capability analysis

Remote kanban & tooling as a psych barrier

Pick a team...?

Metrics for measurement of efficiency

Approach to implement into current state

Consideration of committed work, discarding and wip limits

The total lead time: the upstream work are invisible most of the time

quantitative review and feedback on our current workflows

well-defined commitment point

identify the bottleneck

I understand betterer the difference between capacity and efficiency

Already started understanding program level Kanban, but now not a traditional framework to be followed, my boss will need convincing (very old school)

Swimlane WIP limit

Don't need to expedite every single customer requests

System Lead Time vs Customer Lead Time

I need to talk to my team about commitment point

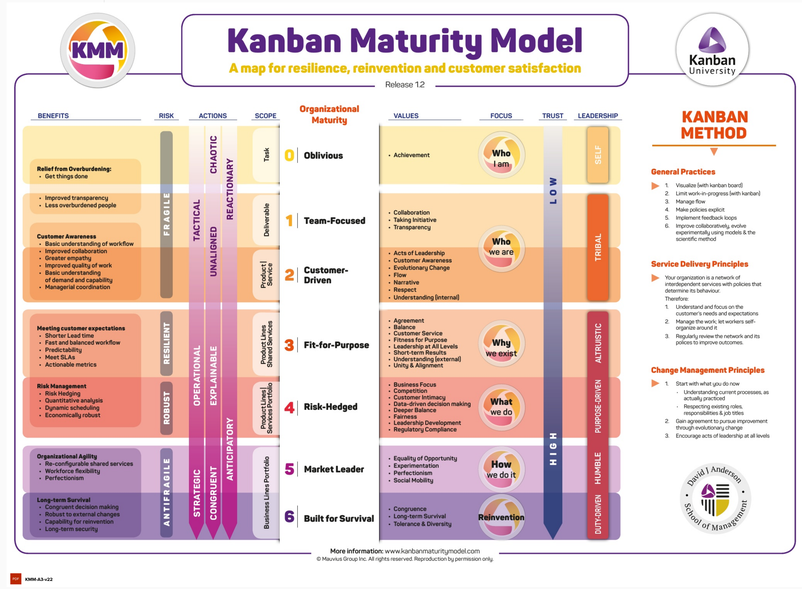

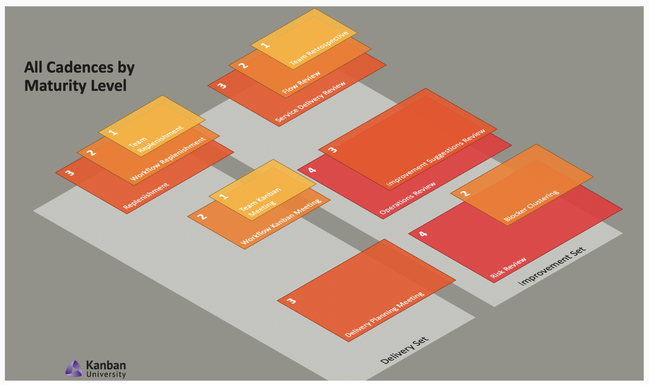

KMM Cadences

Tool Links

Swift Kanban from digite

https://www.digite.com/swiftkanban/swiftkanban-free-trial?promoCode=s-nd8qq

Open link

businessmap

https://businessmap.io/kanbanize.com/sign-up?referral_code=8892057

Open link

nave

https://getnave.com/kanban-dashboards?referral=NAVE-033

Open link

Kanban University

Register for SwiftKanban | Kanban University

© 2020 Kanban University. All rights reserved. Kanban Trainer and Kanban Coaching Professional are trademarks of Kanban University

Learnkanban

Sign Up for an Account | Businessmap

Kanbanize by Businessmap is an enterprise-ready platform for agile project, product, and portfolio management. Start your 14-day free trial!

Businessmap

You can't see this image because it comes from a private source.

Don't make any drastic changes to your system. Instead, focus on making slightly tweaks your current tools and slowly improve by applying small evolutionary changes. Evaluate your progress and results of improvement efforts with Nave's Kanban analytics suite within your

Getnave